

**ORDER**

**FIRE AND CAMPING RESTRICTIONS  
COCONINO NATIONAL FOREST  
RED ROCK DISTRICT-WET BEAVER CREEK**

Pursuant to 16 U.S.C. 551, 36 CFR § 261.50(a), and 36 CFR § 261.50(b), the following acts are prohibited on all National Forest System lands within the Coconino National Forest, in the following county, Yavapai. The restricted area is depicted in the attached map, hereby incorporated into this Order as **Exhibit A\*** within the Coconino National Forest.

**PROHIBITIONS:**

- 1. Camping; 36 CFR § 261.58(e).**
- 2. Building, maintaining, attending, or using a fire, campfire or stove fire 36CFR § 261.52(a).**

**AREA DESCRIPTION:**

This order affects portions of Wet Beaver Creek, Bell Trail, Apache Maid Trail, White Mesa Trail, Wier Trail, Beaver Creek Campground and the Beaver Creek Ranger Station; specifically portions of Township 15 North, Range 7 East, Sections 19; Township 15 North, Range 6 East, Sections 21, 22, 23, 24, 25 and 28.

**EXEMPTIONS:**

Pursuant to 36 CFR § 261.50(e), the following persons are exempt from this closure order:

1. Persons with a Forest Service permit specifically authorizing the prohibited act or omission.
2. Any Federal, State or Local Officer or member of an organized firefighting force in the performance of an official duty.

This order is necessary to protect the public's health and safety from unsanitary conditions and exposure to wildland fire.

Done at Flagstaff, Arizona, this 5th day of November, 2008. This Order becomes effective on November 6th, 2008 and will remain in effect until November 1, 2010 or until rescinded.

*/s/ Nora Rasure*  
NORA RASURE  
Forest Supervisor  
Coconino National Forest

Violations of these regulations is punishable as a Class B misdemeanor, by a fine of not more than \$5000 for an individual or \$10,000 for an organization, or imprisonment for not more than six (6) months or both; 16 USC § 551, and 18 USC §§ 3559 and 3571.

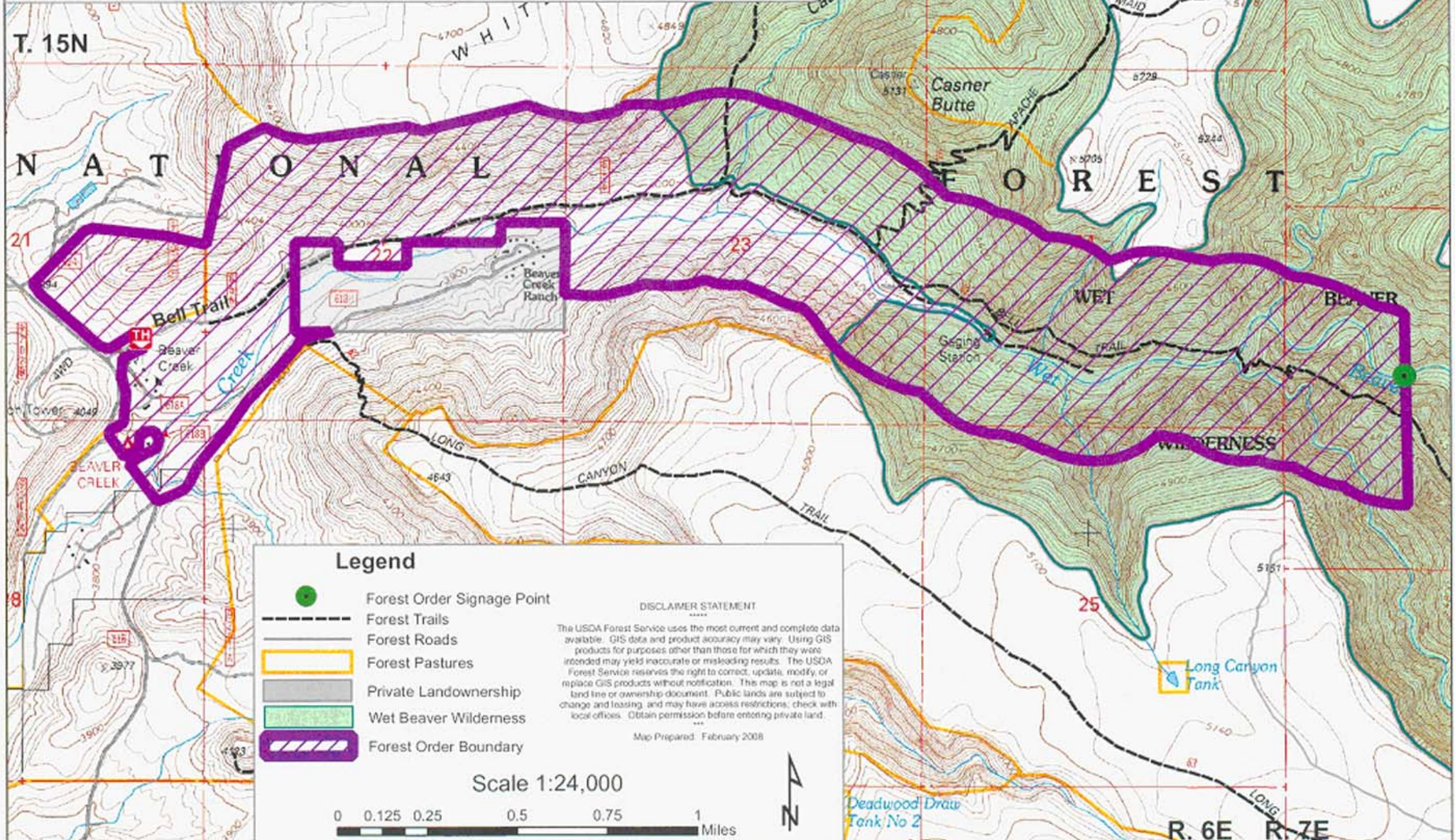

EXHIBIT A

ORDER NO. 04-08-06-R

DAY USE ONLY - NO CAMPING OR CAMPFIRES  
BELL TRAIL and WET BEAVER CREEK WILDERNESS AREAS

COCONINO NATIONAL FOREST  
RED ROCK RANGER DISTRICT



**Legend**

- Forest Order Signage Point
- Forest Trails
- Forest Roads
- Forest Pastures
- Private Landownership
- Wet Beaver Wilderness
- Forest Order Boundary

**DISCLAIMER STATEMENT**

The USDA Forest Service uses the most current and complete data available. GIS data and product accuracy may vary. Using GIS products for purposes other than those for which they were intended may yield inaccurate or misleading results. The USDA Forest Service reserves the right to correct, update, modify, or replace GIS products without notification. This map is not a legal land line or ownership document. Public lands are subject to change and leasing, and may have access restrictions; check with local offices. Obtain permission before entering private land.

Map Prepared: February 2008

Scale 1:24,000



Deadwood Draw Tank No 2

Long Canyon Tank

R. 6E R. 7E